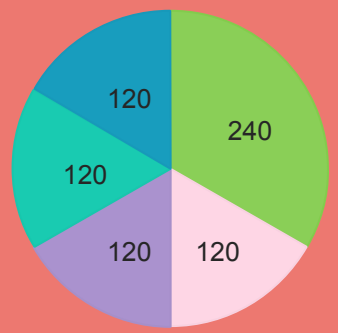

Taxi
Bus
Motorcycle
Car
Bike

Bike

8%

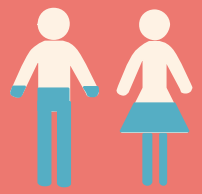

56% 44%

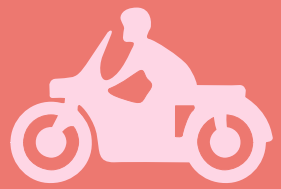

Motorcycle

10%

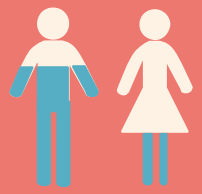

71% 29%

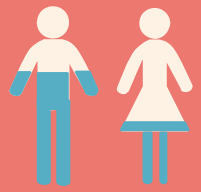

68% 32%

24%

Car

Bus

46%

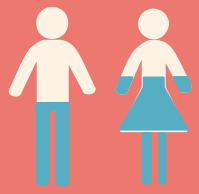

42% 58%

12%

Taxi

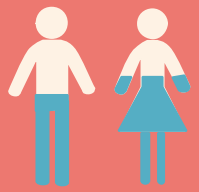

45% 55%

Proportions of Transportation Uses